

01 existing front elevation from Wooster St
1/16"=1'0"

new bulkhead to accommodate extended elevator travel to roof, brick face to match exist'g facade (not to exceed 25' above finished roof)

proposed new roof deck set back 52'6" from lot line

no change to rear facade

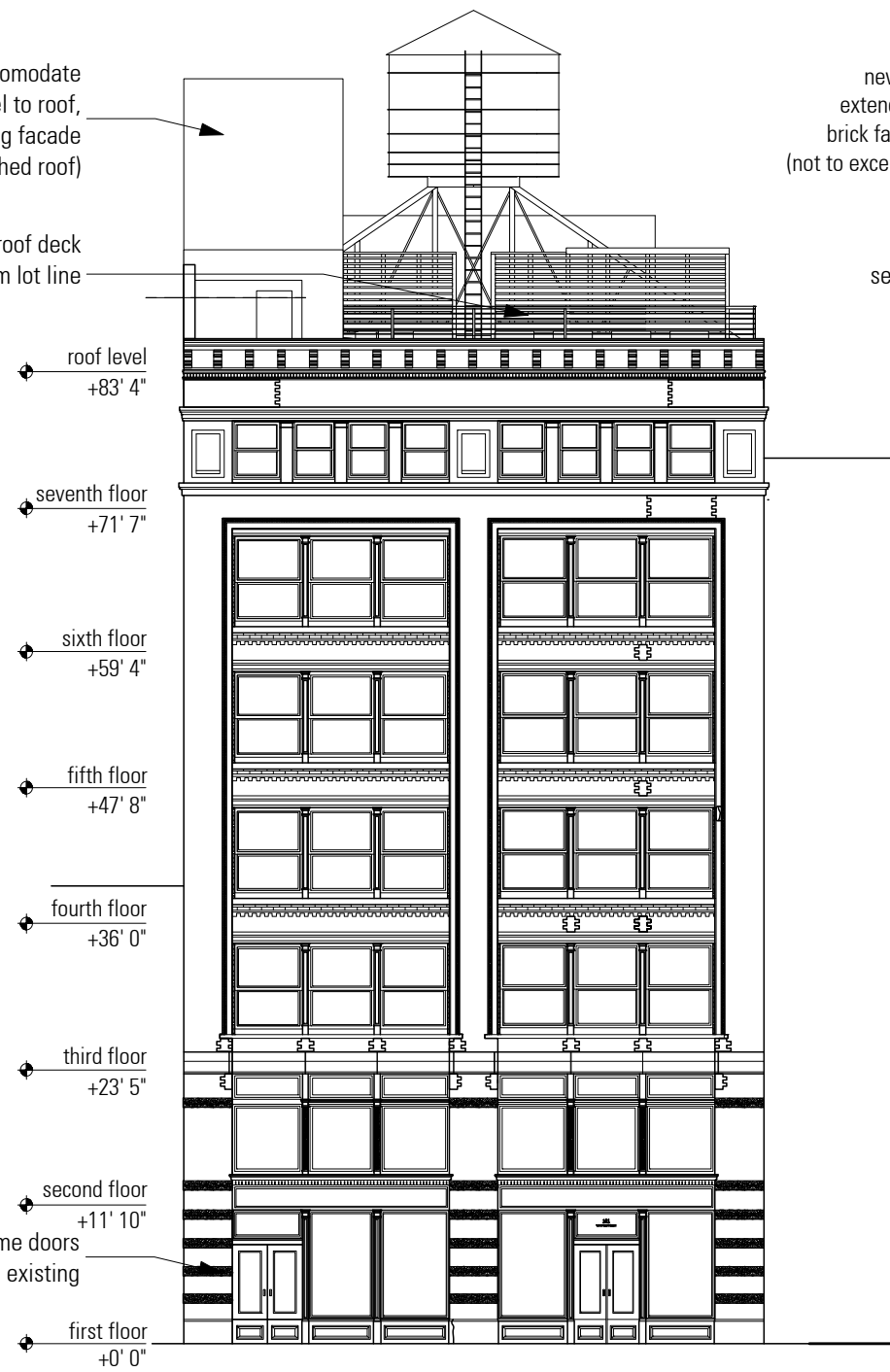

02 proposed front elevation from Wooster St
1/16"=1'0"

new bulkhead to accommodate extended elevator travel to roof, brick face to match exist'g facade (not to exceed 25' above finished roof)

proposed new roof deck set back 52'6" from lot line

no change to rear facade

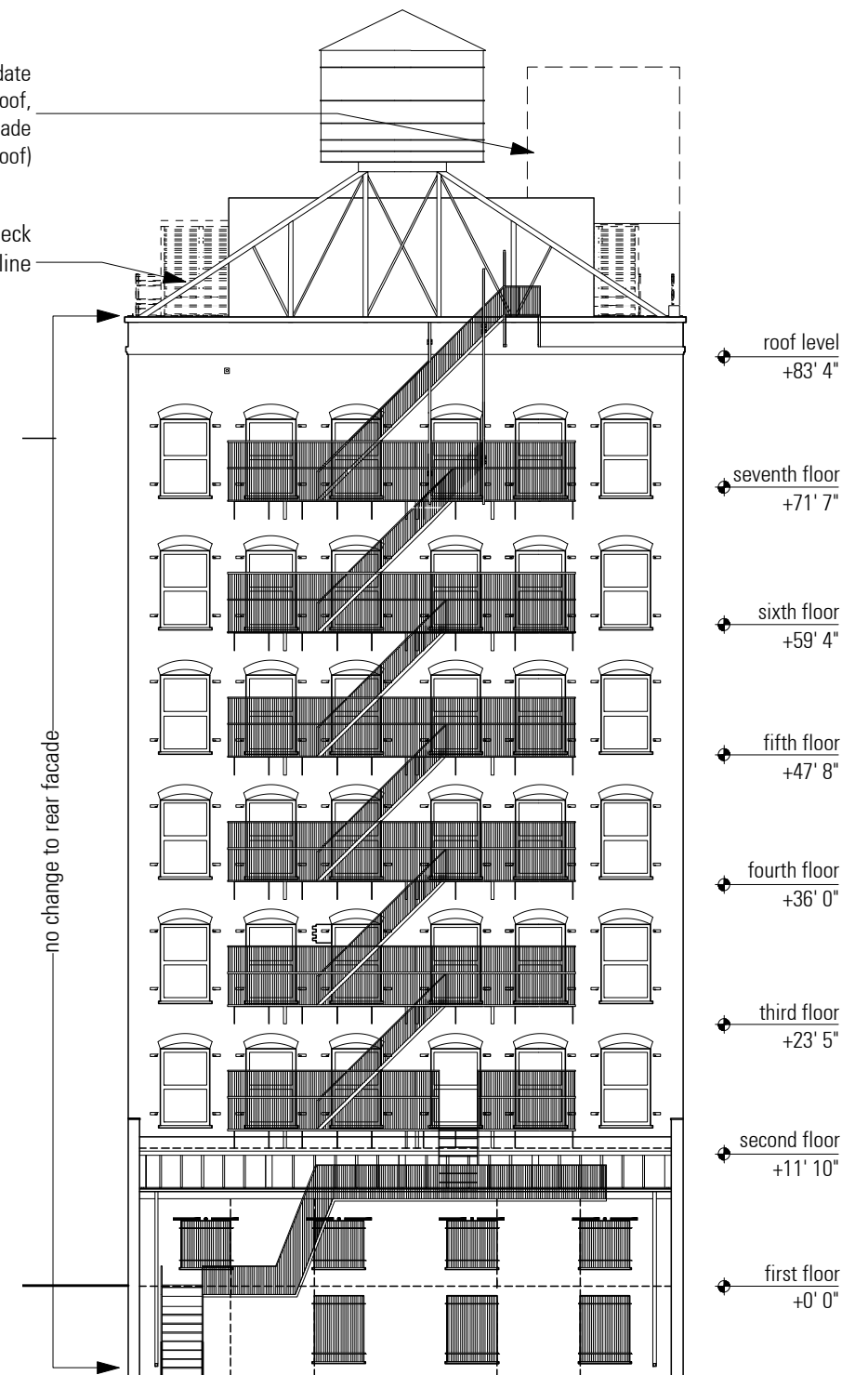

03 existing rear elevation from W Broadway
1/16"=1'0"



1. Exterior view from Wooster St (looking S)



2. Exterior view from Wooster St (looking N)



3. View of bulkhead from roof

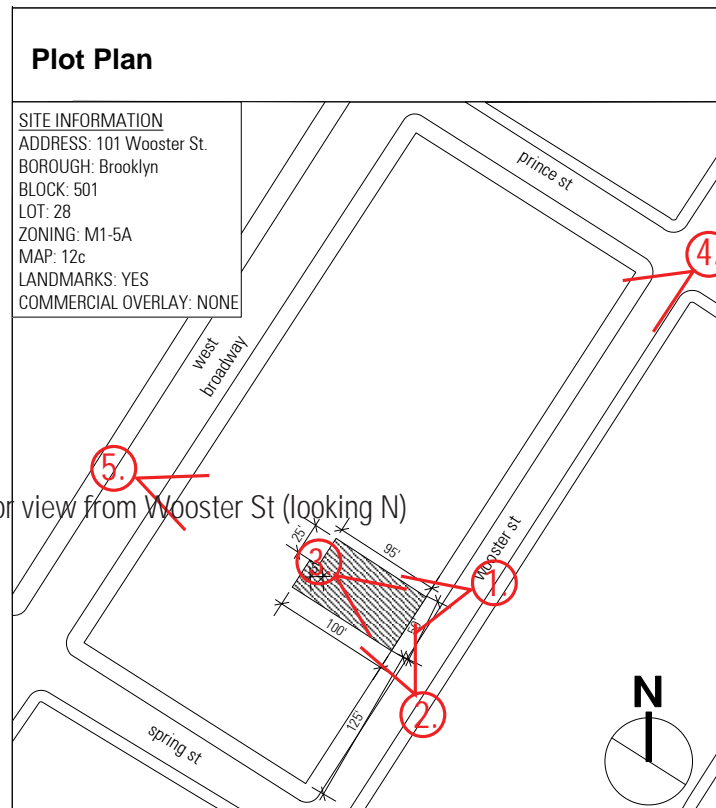

4. View of 101 Wooster from Wooster/Prince, from NE



5. View of 101 Wooster from W. Broadway

*Mechanical Bulkhead not visible from Wooster Street / Prince Street intersection

*Mechanical Bulkhead not visible from West Broadway

101 Wooster
(location of work)

99 Wooster

97 Wooster



Existing Mechanical bulkhead @ 101 Wooster



Proposed Mechanical bulkhead @ 101 Wooster



01 existing front door from Wooster St
3/32" = 1'0"

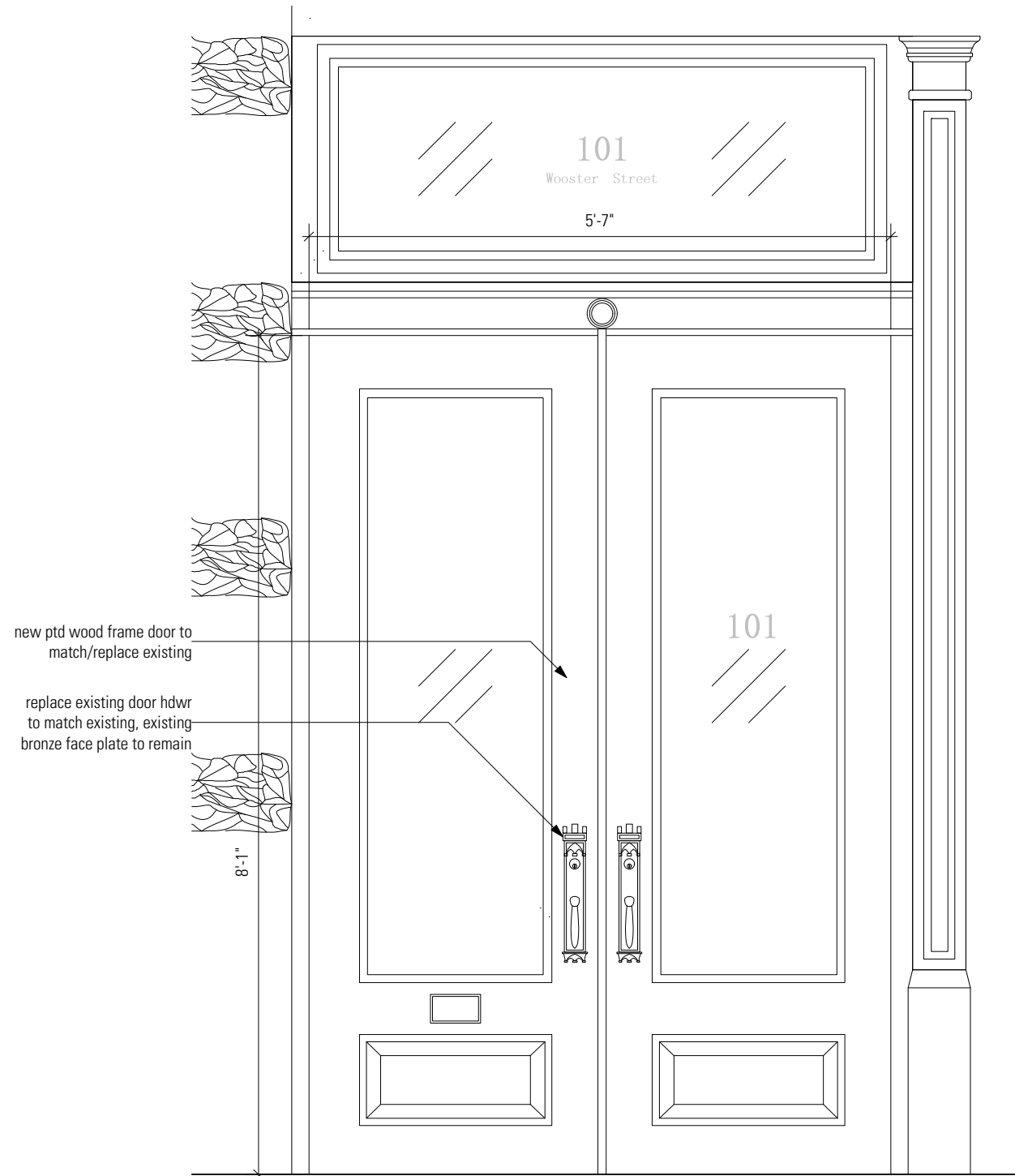

02 proposed front elevation from Wooster St
3/32" = 1'0"



01 existing roof
nts



02 existing bulkhead
nts



03 existing facade
nts



04 existing stair condition
nts



Rendering of proposed roof deck

brick type (#xx_00) to match existing
at bulkhead extension



brick @ extension to be ptd
Benjamin Moore Horizon Grey (oc-53)

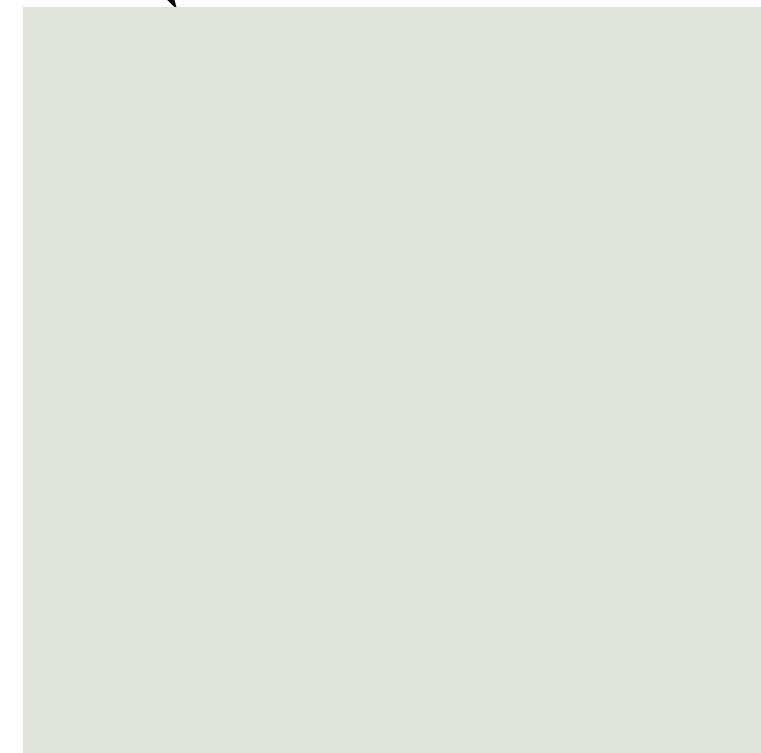

hdwd handrail on
stl cable railing

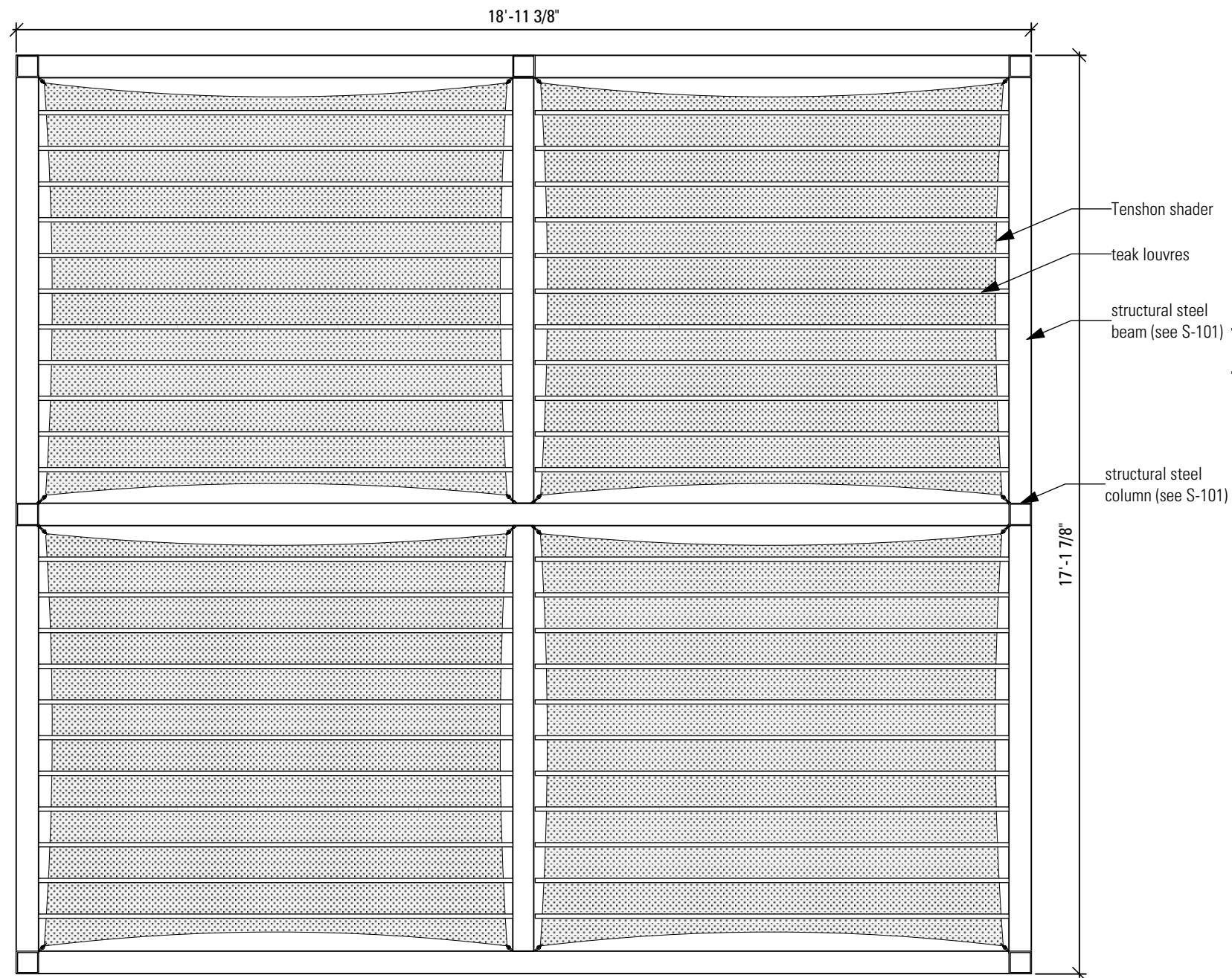

03 pergola reflected ceiling plan
3/8" = 1'0"

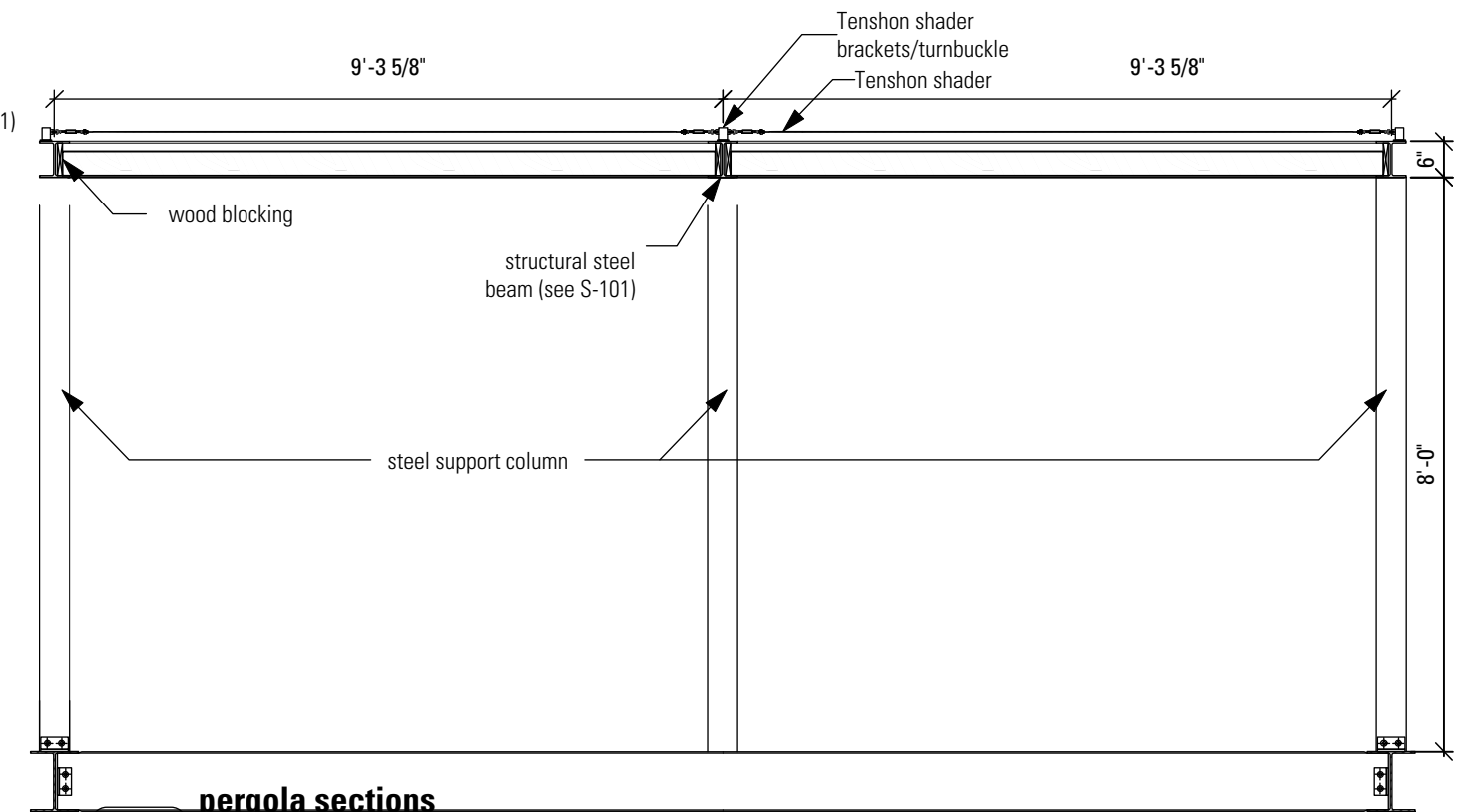
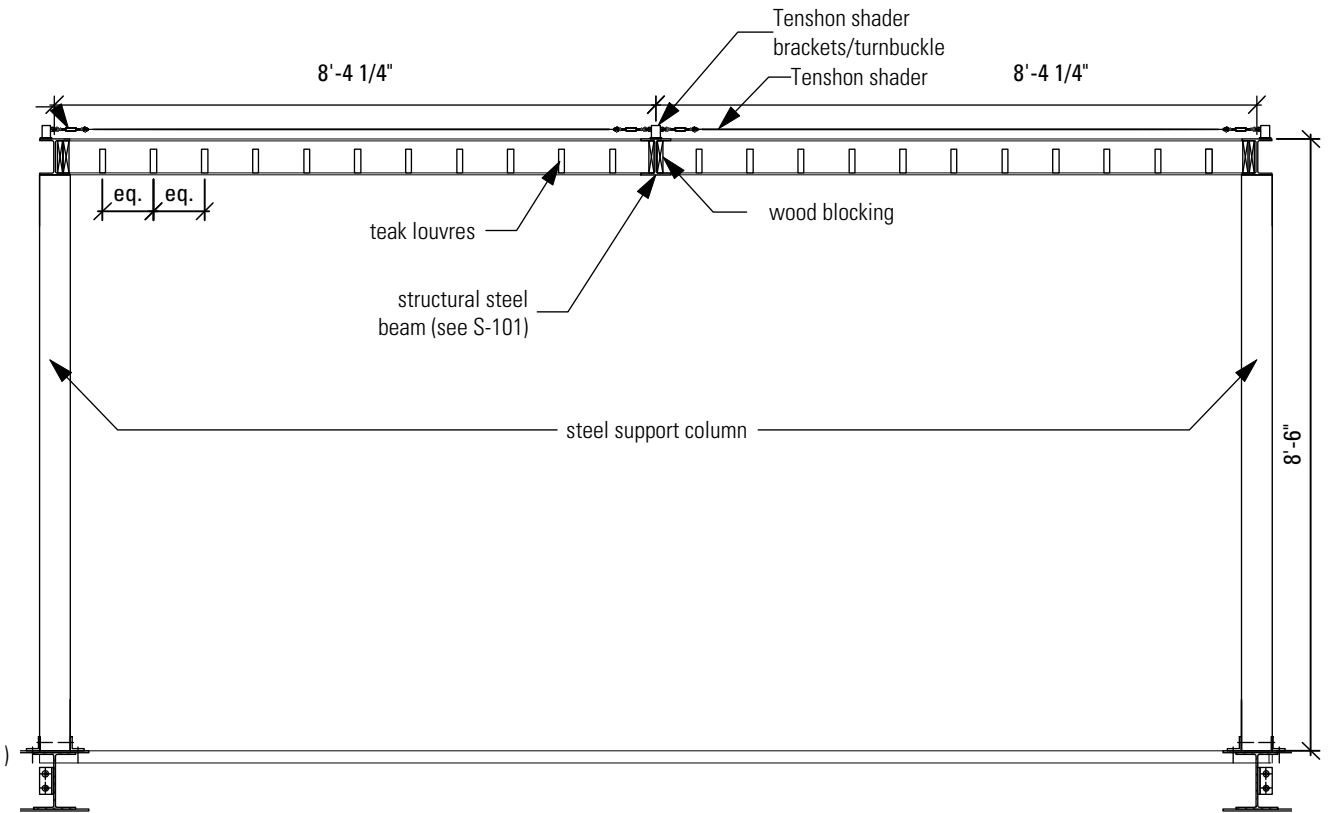

04 pergola sections
3/8" = 1'0"

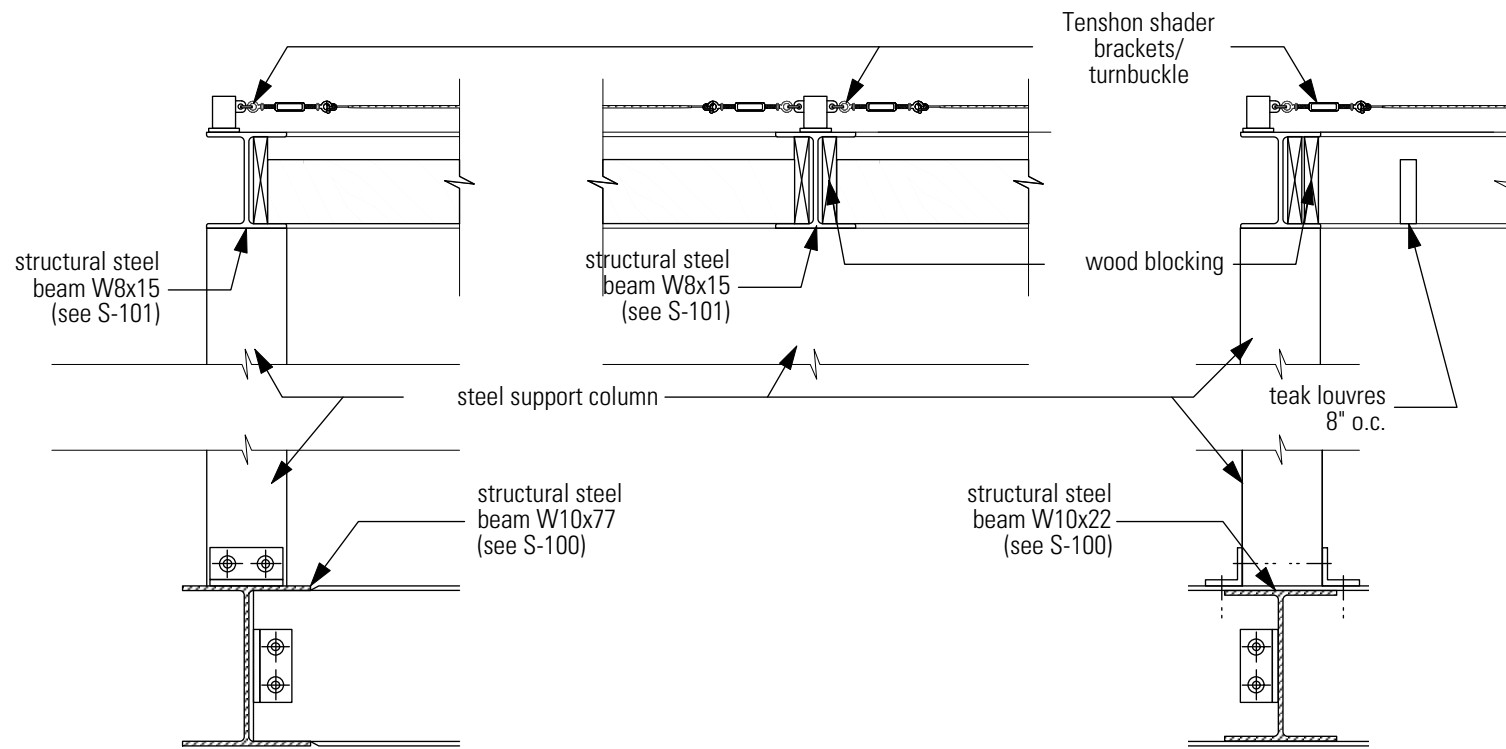

01 pergola section details

1" = 1'0"

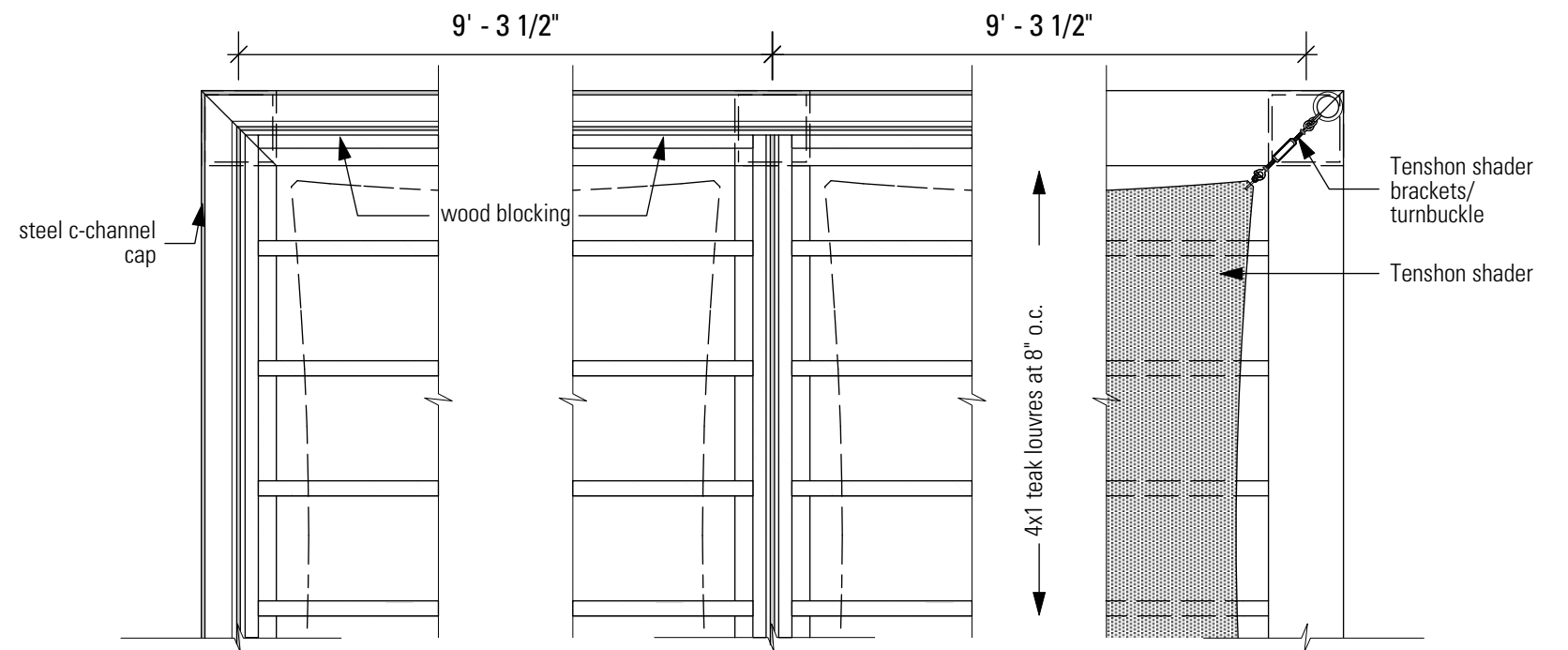

02 pergola plan details

1" = 1'0"

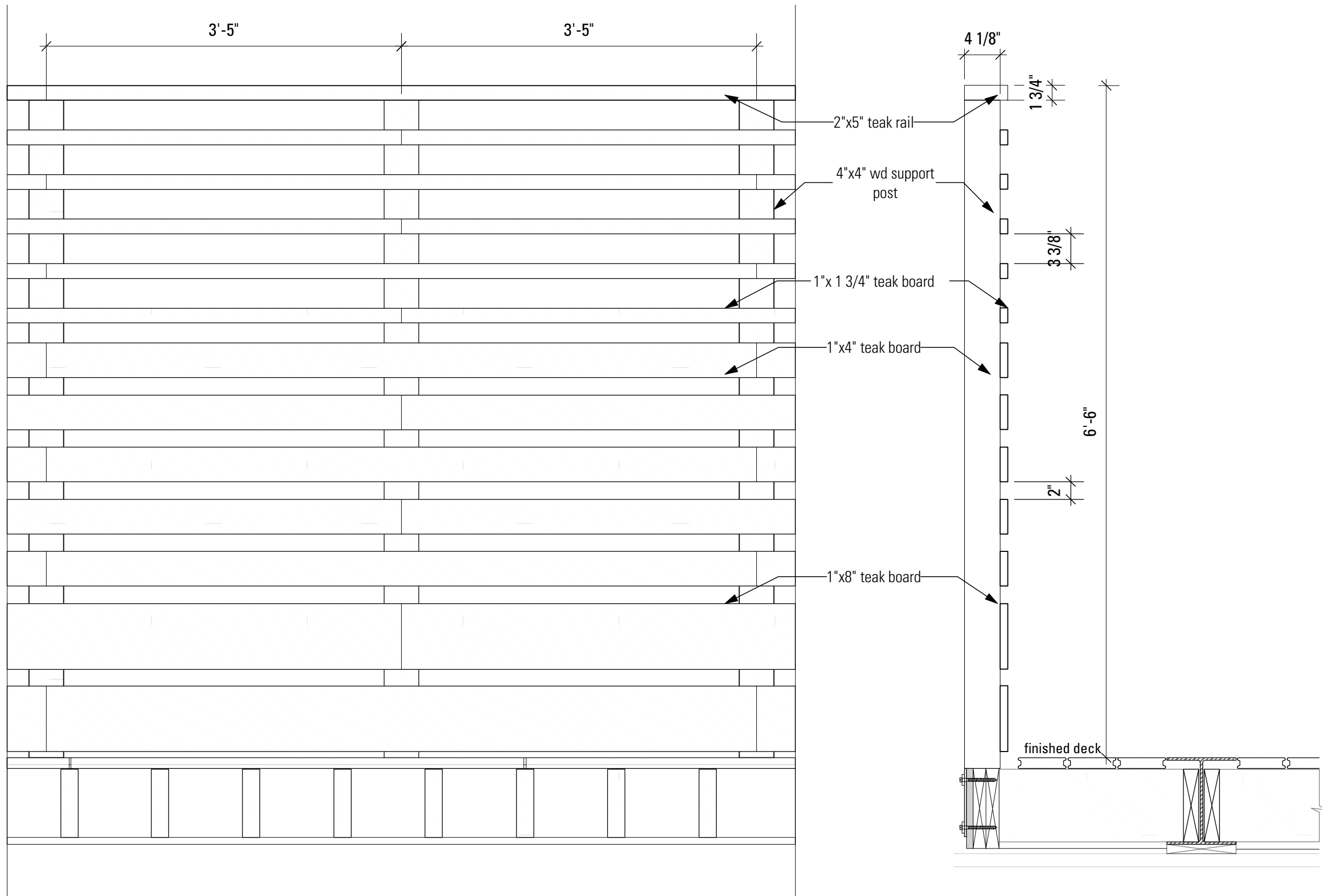

01 wood fence elevation
1" = 1'0"

02 wood fence section
1" = 1'0"

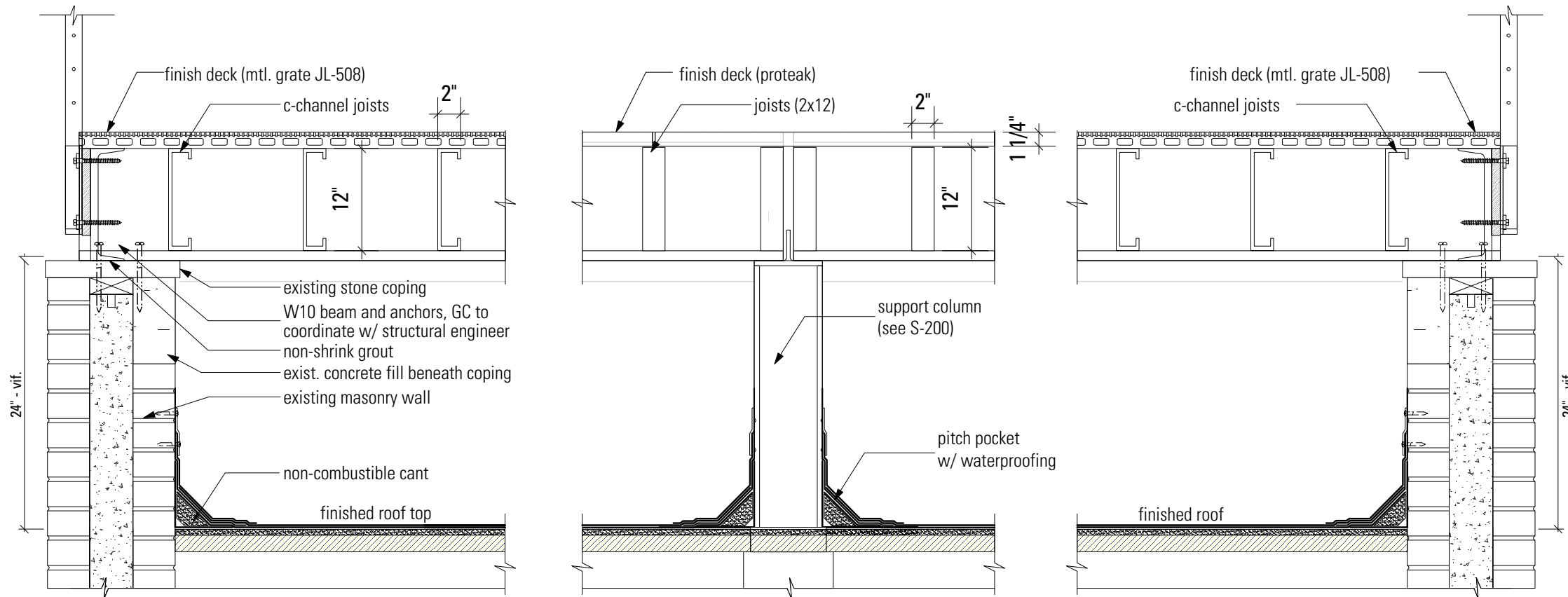

01 roof deck support detail

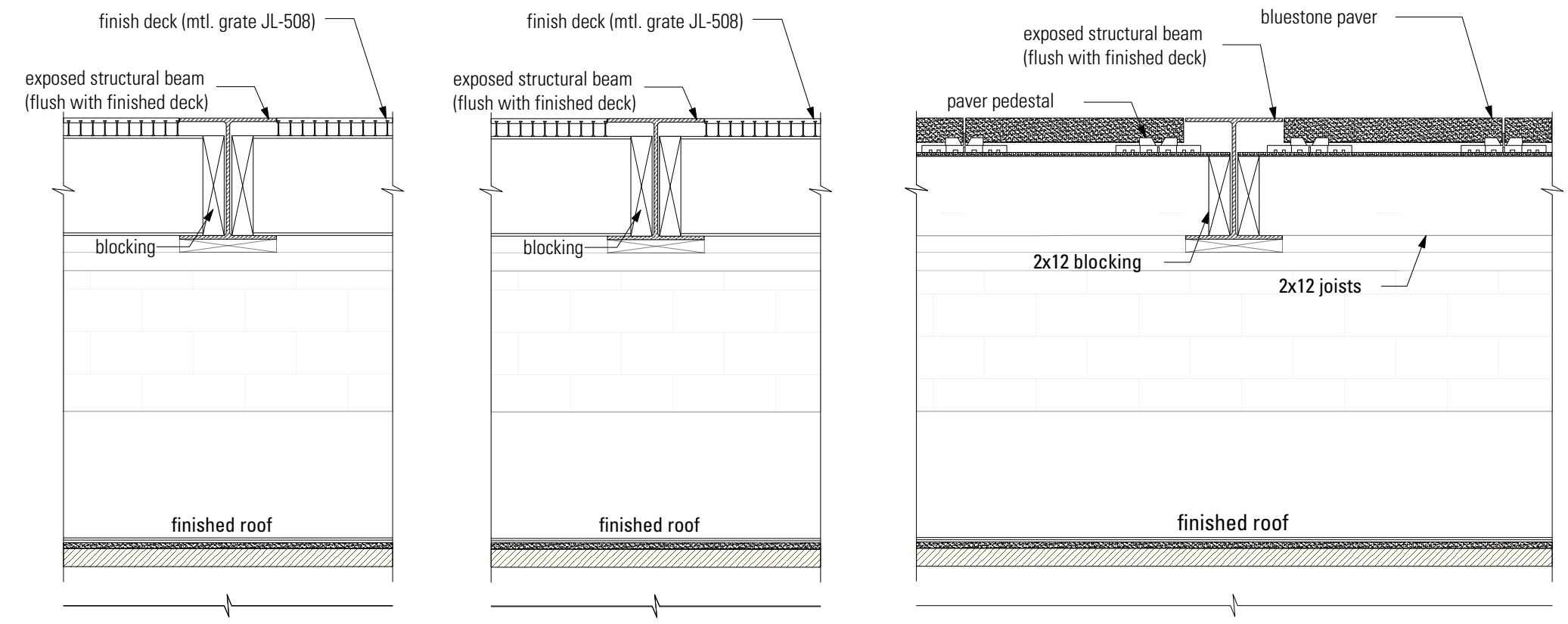

02 roof deck support detail